

H. A. Schröder GmbH & Co. KG Schiffdorf-Wehden			M. ./.	A2
		2010 Datum	Name	Schiffstür DIN 83100 6 Vorreiber
		Bearb. 03.09.	WEI	
		Geprf		
		Norm		WDS 724/A2/02
Zust	Änderung	Datum	Nam	

I. Höhe + 150

cl. height

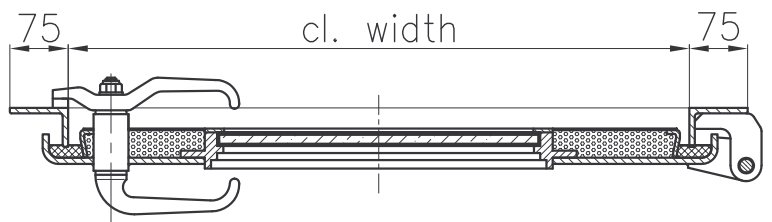
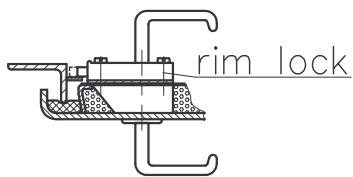
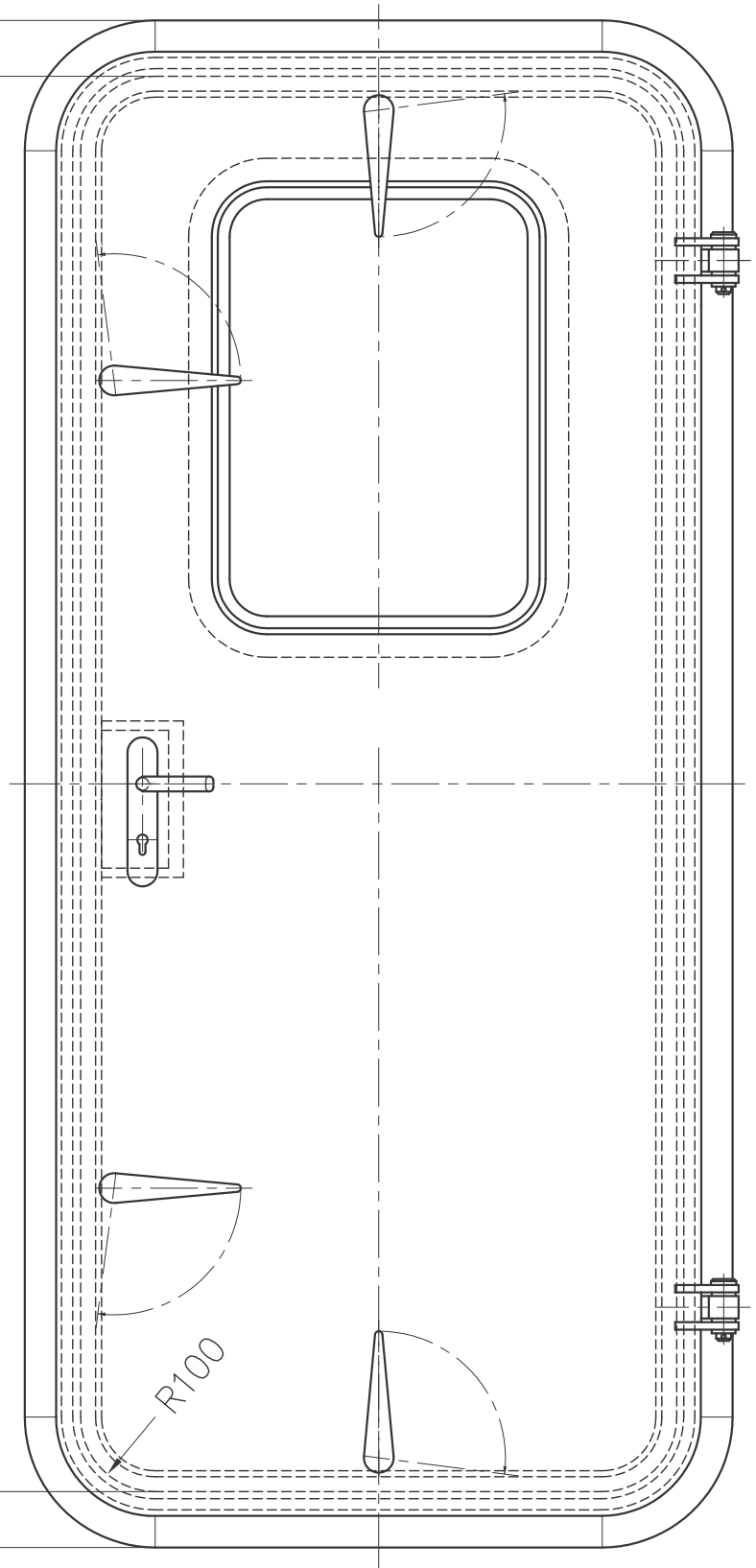

SUBJECT TO ALTERATION !

gepr.: 20.06.03

H. A. Schröder
GmbH & Co. KG
Schiffdorf-Wehden

WEATHERTIGHT DOOR

M. 1:10

Dat. 20.06.03 AW.

WDS 610/04/02

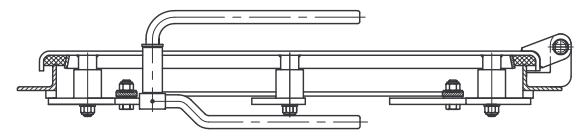
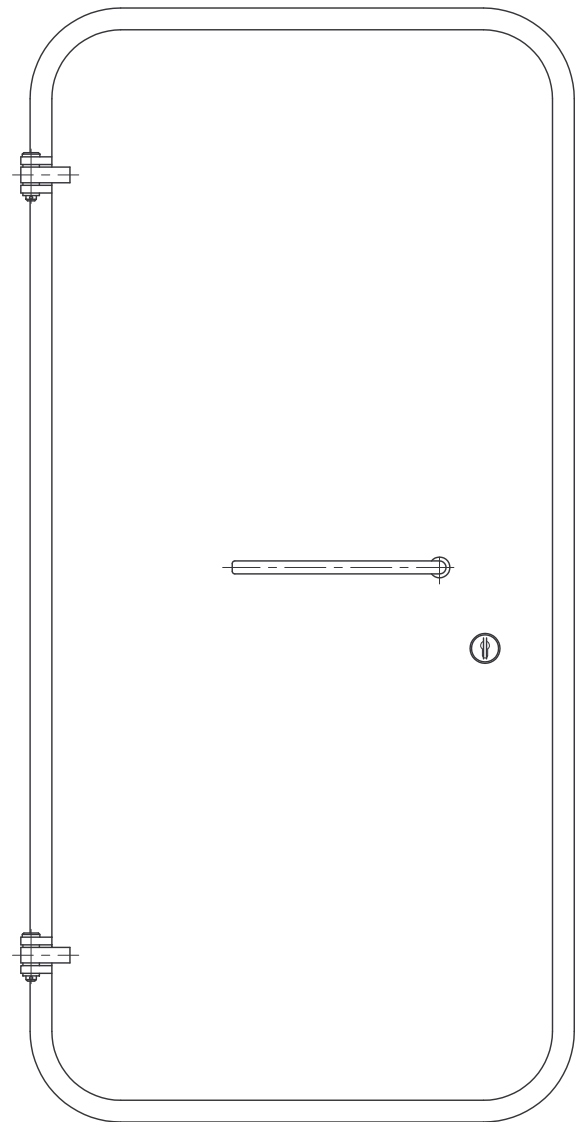
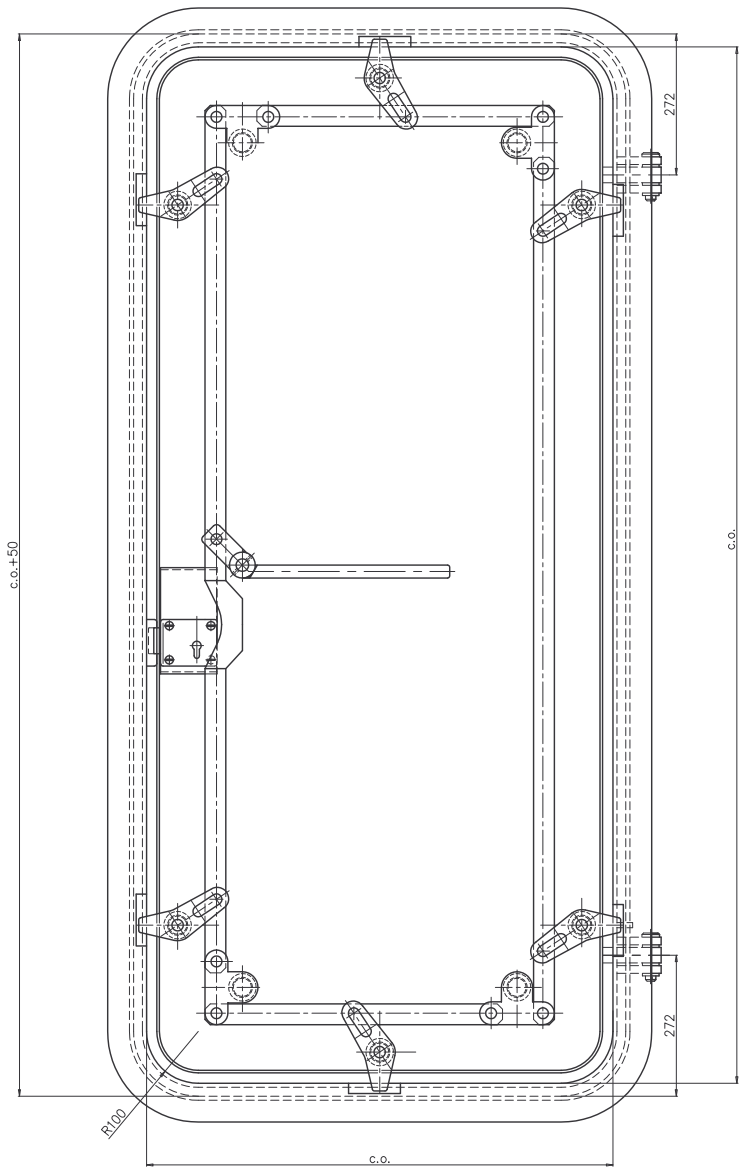

H. A. Schröder GmbH & Co.KG Weiden		M. 1 : 5		Winkelzarge	
	2010	Datum	Name	Wetterdichte Stahltür TYP "POWER LOCK" (6dogs)	
	Bearb.	04.11.	Wei		
	Gepr.				
	Norm.				
Zust.	Änderung	Datum	Nam	WDS 737/04/01A	

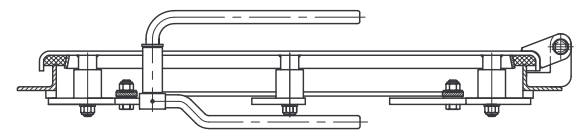
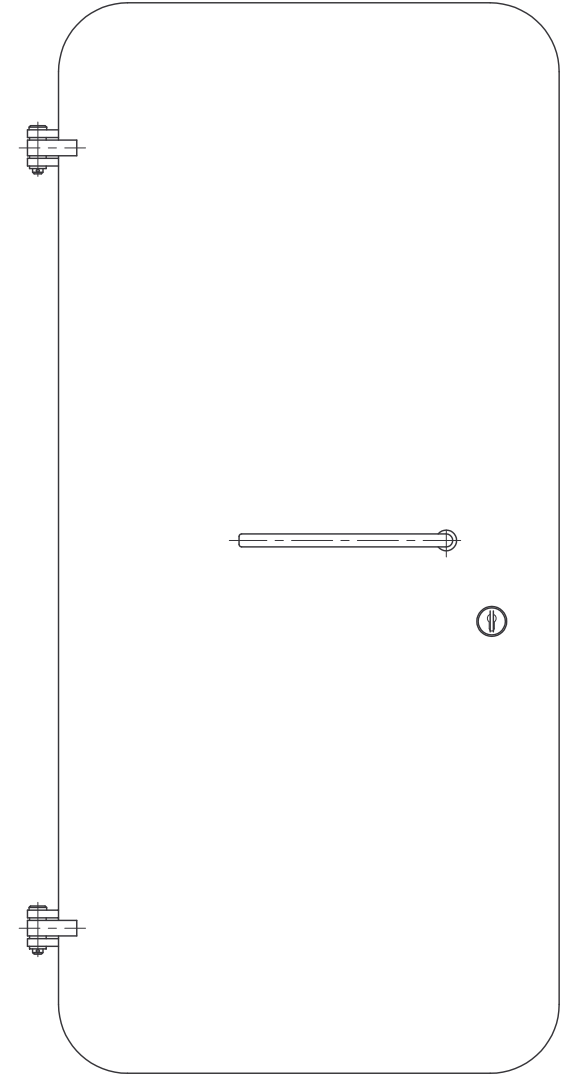
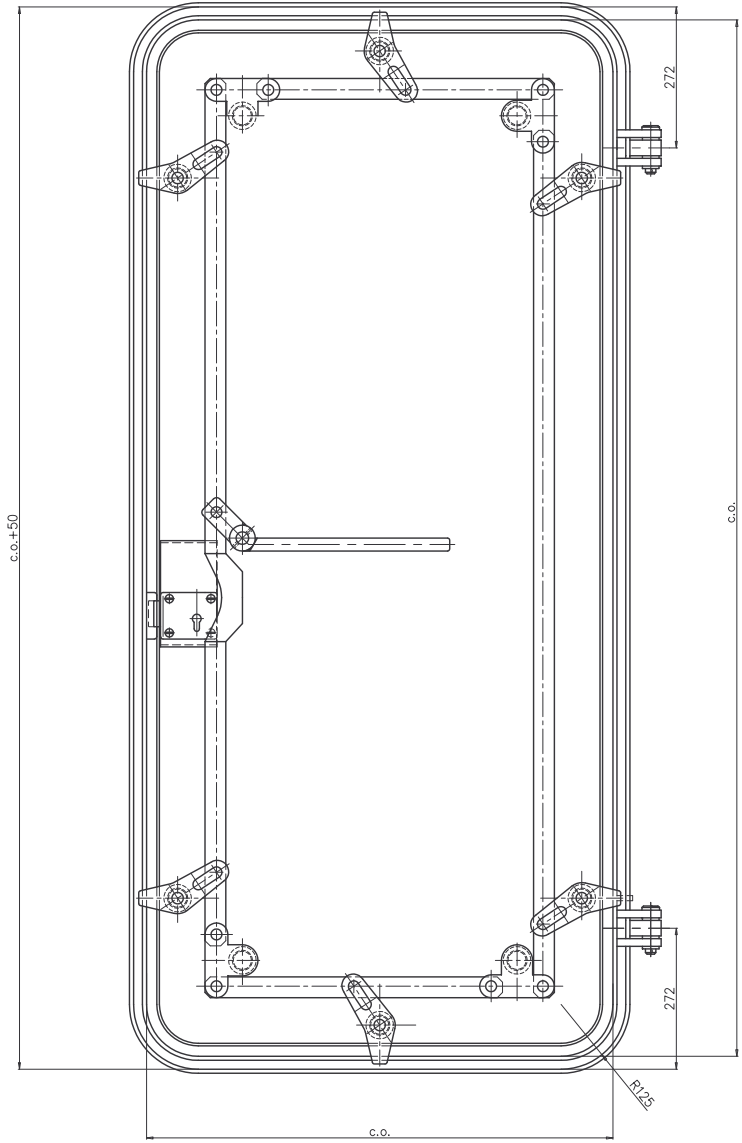

H. A. Schröder GmbH & Co.KG Weiden		M. 1 : 5		Flachstahlzarge	
Bearb.	2010	Datum	Name	Wetterdichte Stahltür	
Gepr.	04.11.	Wei		TYP "POWER LOCK" (6dogs)	
Norm				WDS 737/04/01B	
Zust.	Aenderung	Datum	Nam		

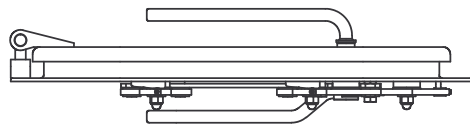
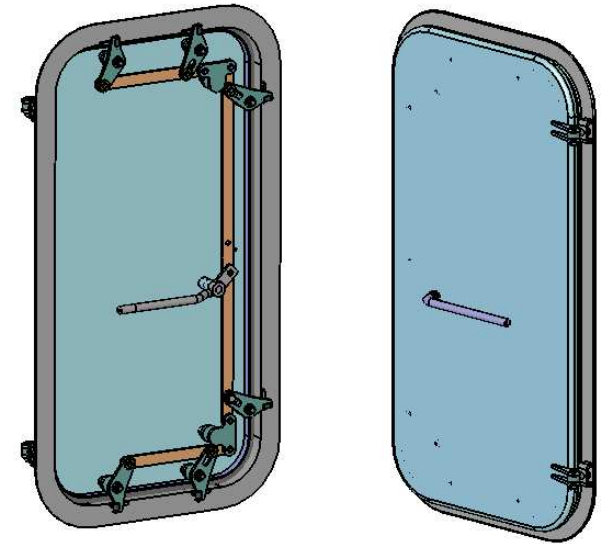
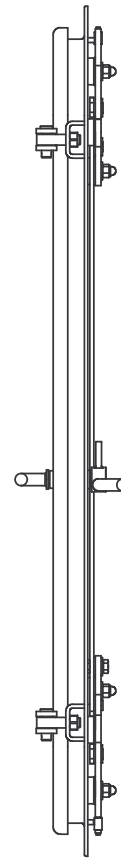
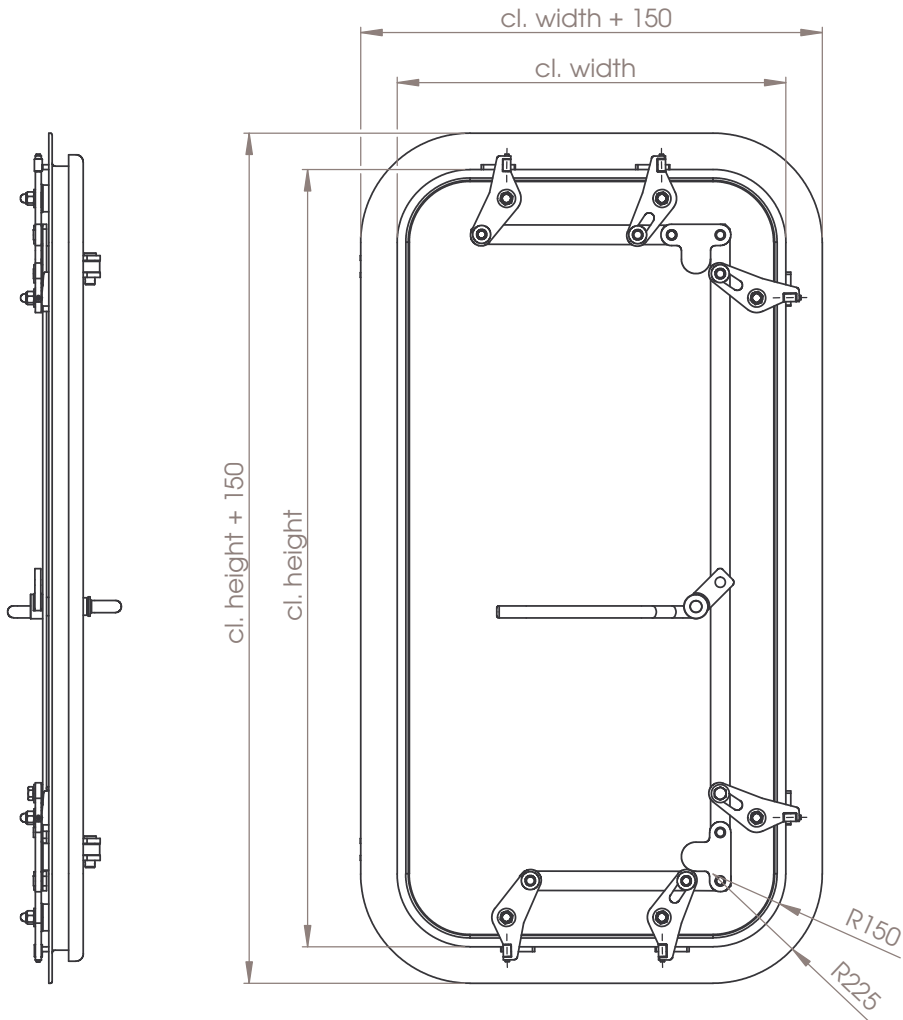

Subject to alteration!

H. A. SCHRÖDER				M. ./.	
GmbH & Co. KG					
- WEHDEN / GERMANY -					
		Datum	Name	Weathertight Door "Power Lock"	
		Bearb. 16.12.09	AW.		
		Geprüft			
		Norm		WDS-D 119/04/01	
Zust.	Änderung	Datum	Name		

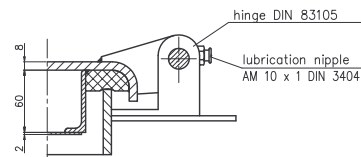
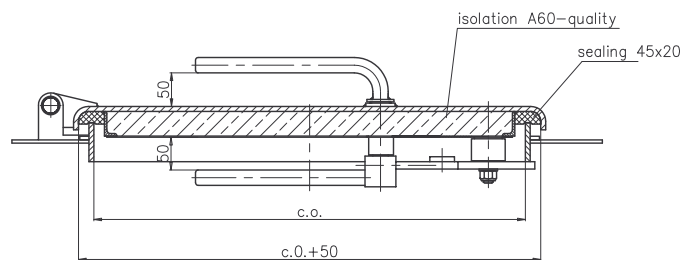
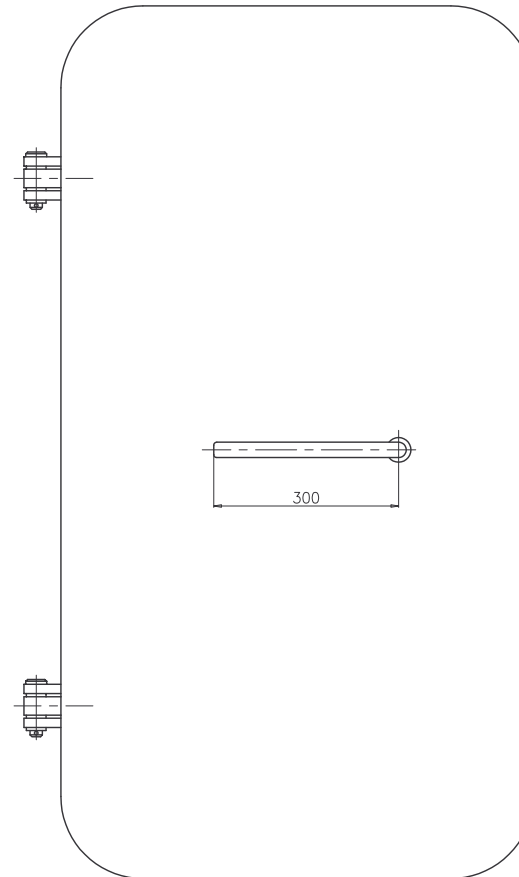
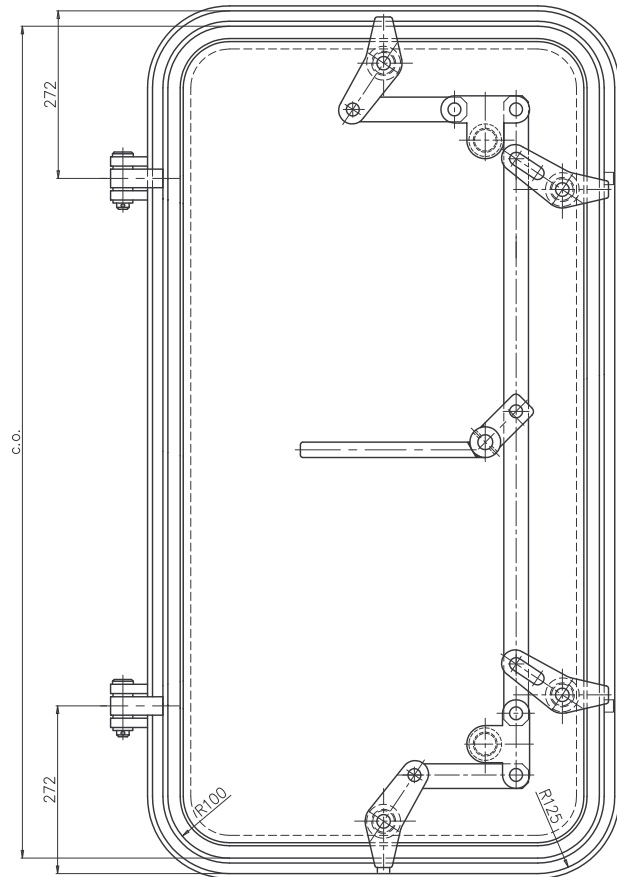

H. A. Schröder GmbH & Co.KG Weiden				M. ./.	
	2009	Datum	Name	similar DIN 83100 TYP "POWER LOCK" (4 dogs)	
	Bearb.	04.09.	Wei.		
	Gepr.				
	Norm.				
Zust.	Aenderung	Datum	Nam	WDS 693/04/02	

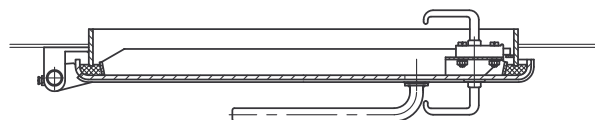
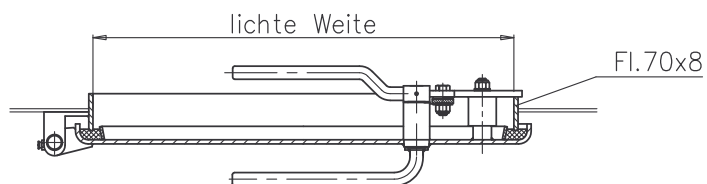
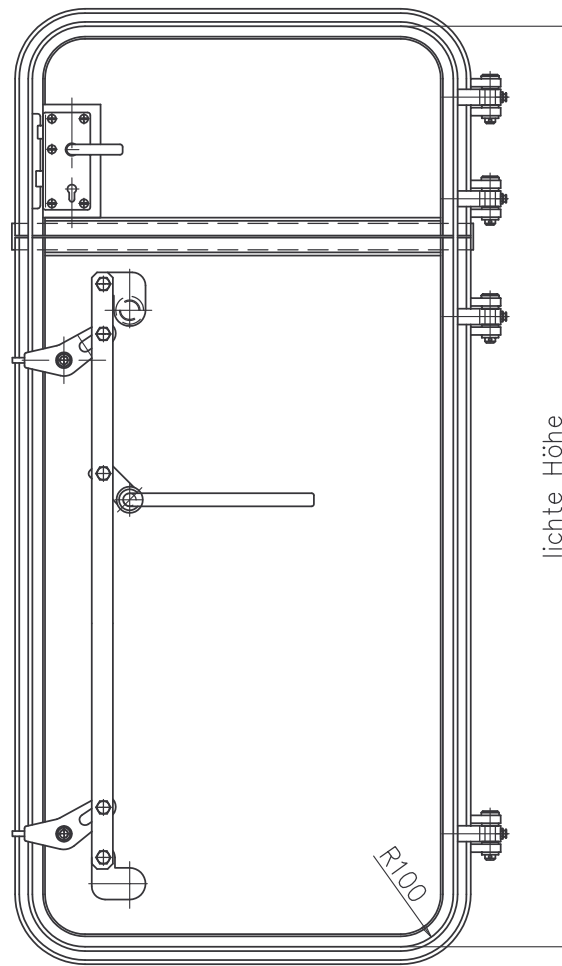
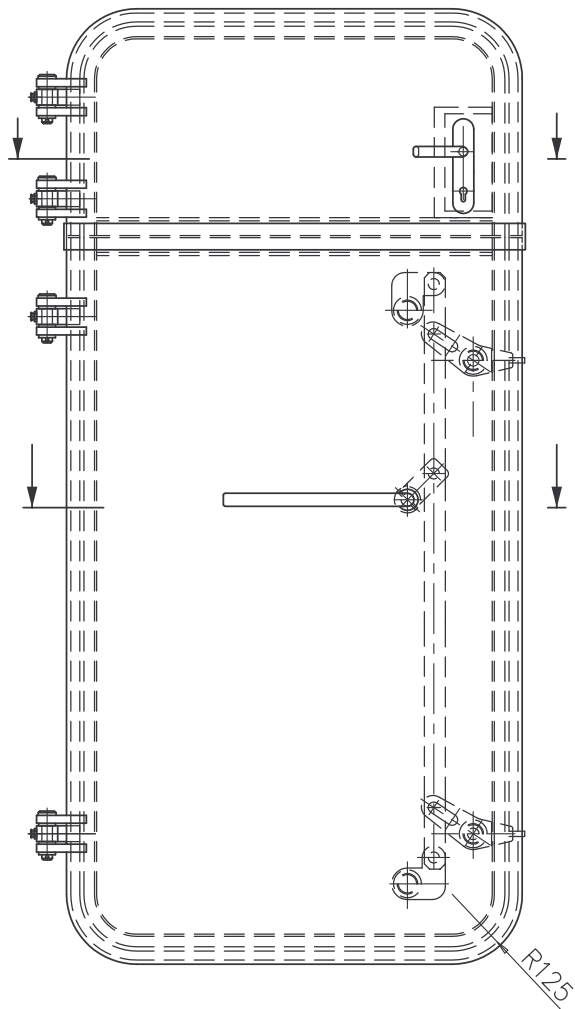

H. A. Schröder GmbH & Co. KG Schiffdorf-Wehden						M. ./.	A3
		2010	Datum	Name	horizontal geteilte Tür		
		Bearb	11.02.	WEI			
		Gepr					
		Norm					
					WDS 710/A3/01		
Zust	Änderung	Datum	Nam				

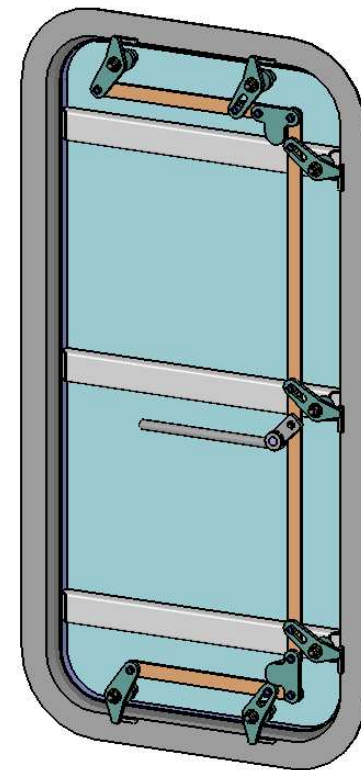
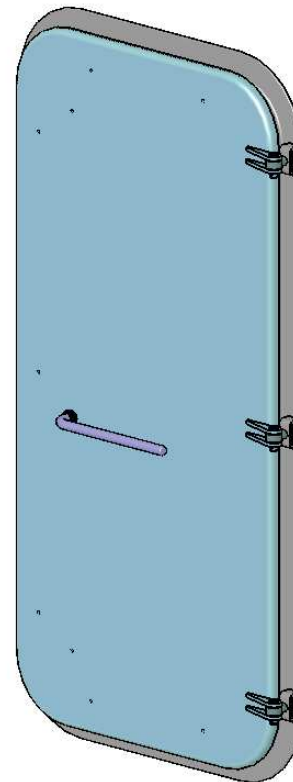
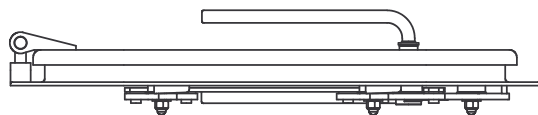
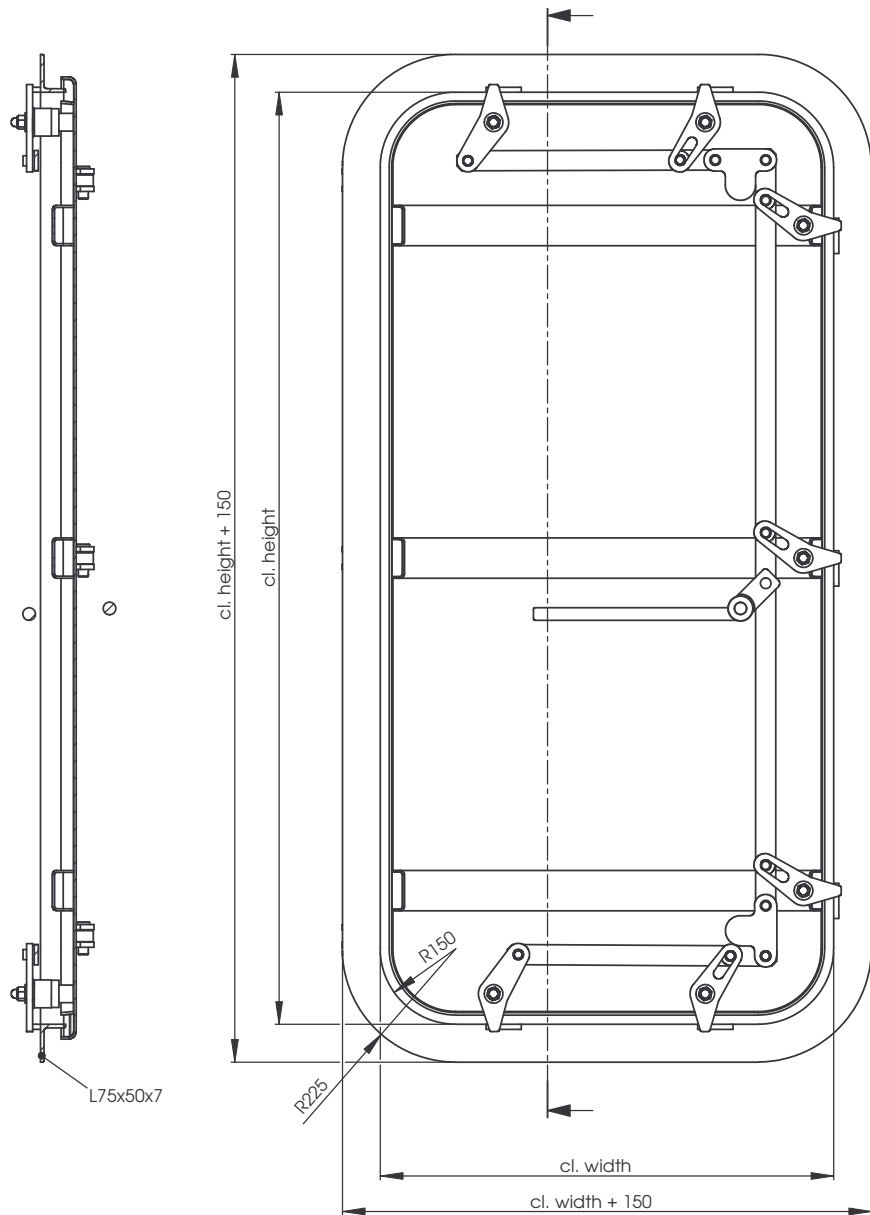

RIGHT EXECUTION DRAWN

SUBJECT TO ALTERATION!

H. A. SCHRÖDER GmbH & Co. KG - WEHDEN / GERMANY -		M. ./.	
	Datum	Name	
	25.05.04	AW.	
	Geprüft		
	Norm		
		WT. DOOR with central locking	
		WDS-D 104/A2/01	
Zust.	Änderung	Datum	Name

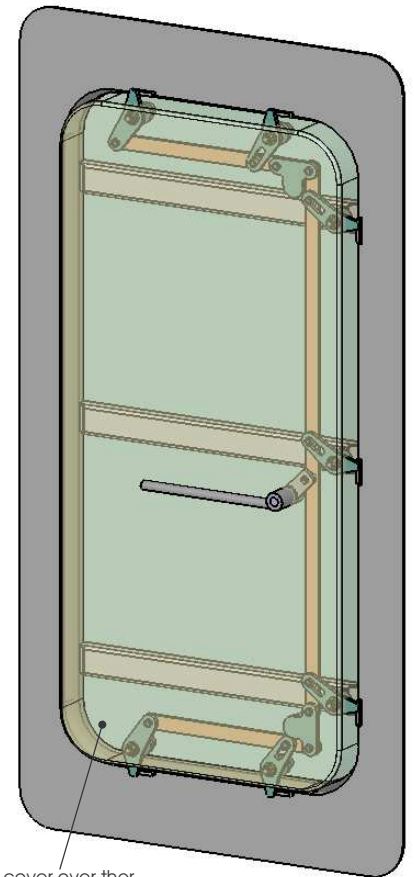
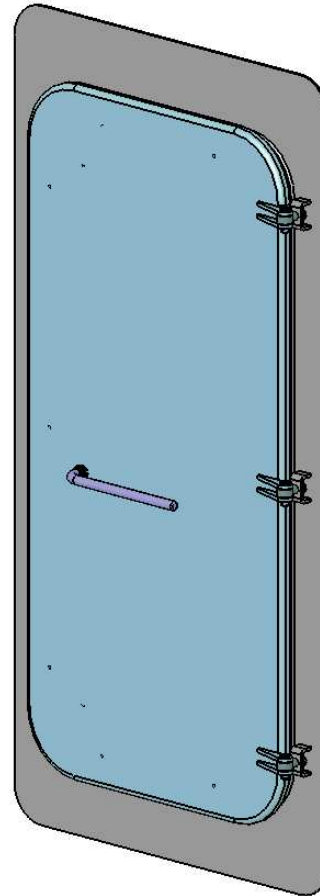
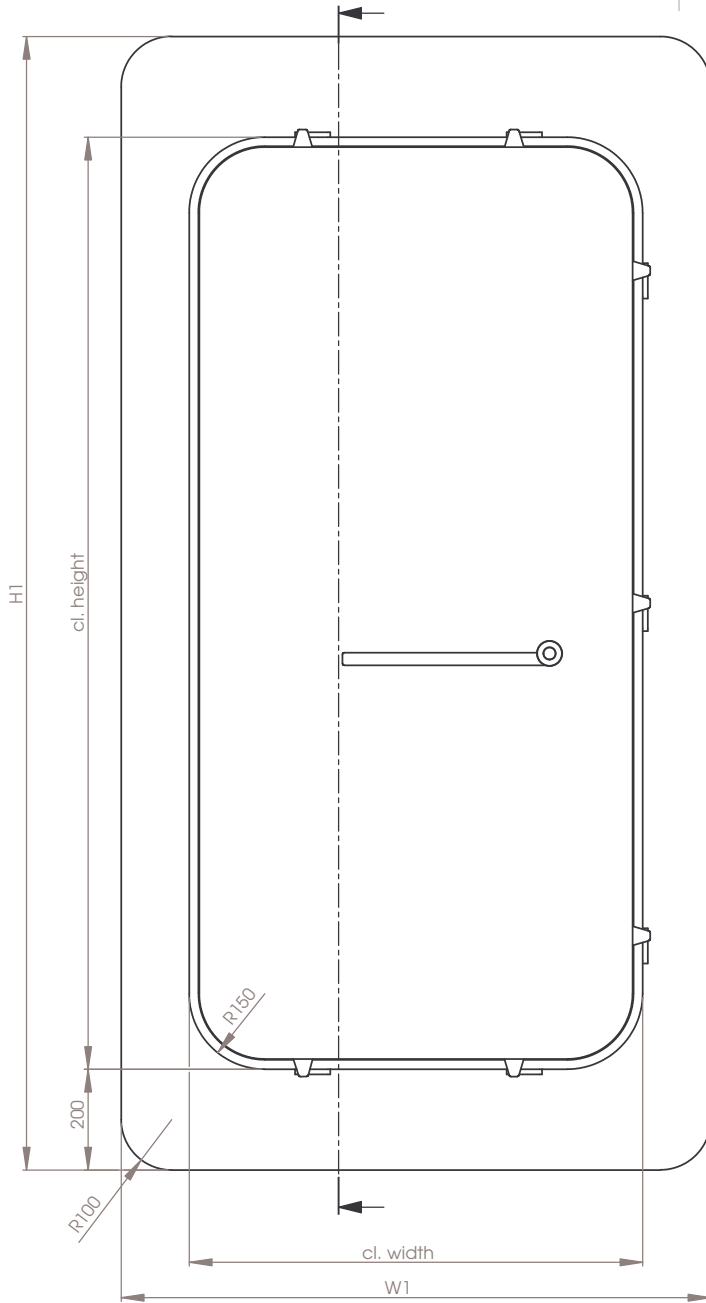
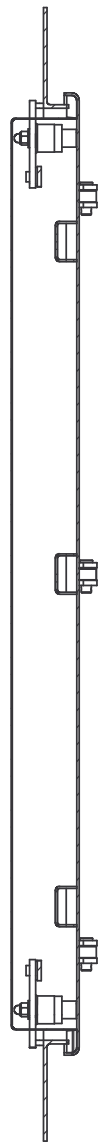

with cover over the mechanism (optional)

RIGHT EXECUTION DRAWN

SUBJECT TO ALTERATION!

H. A. SCHRÖDER
 GmbH & Co. KG
 - WEHDEN / GERMANY -

		Datum	Name
		17.09.07	AW.
		Gepüfht	
		Norm	
"a"	Frame deasign	20.09.07	AW
Zust.	Änderung	Datum	Name

M. ./.

WT. DOOR
with central locking

WDS-D 106/A2/01

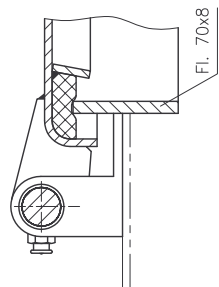
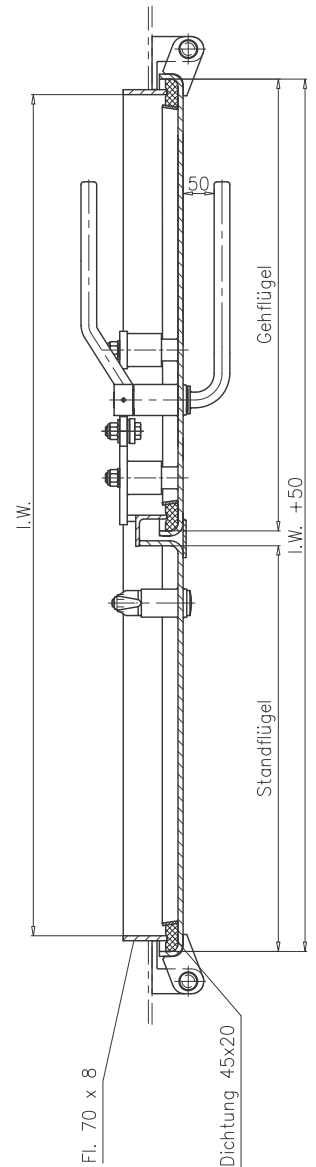
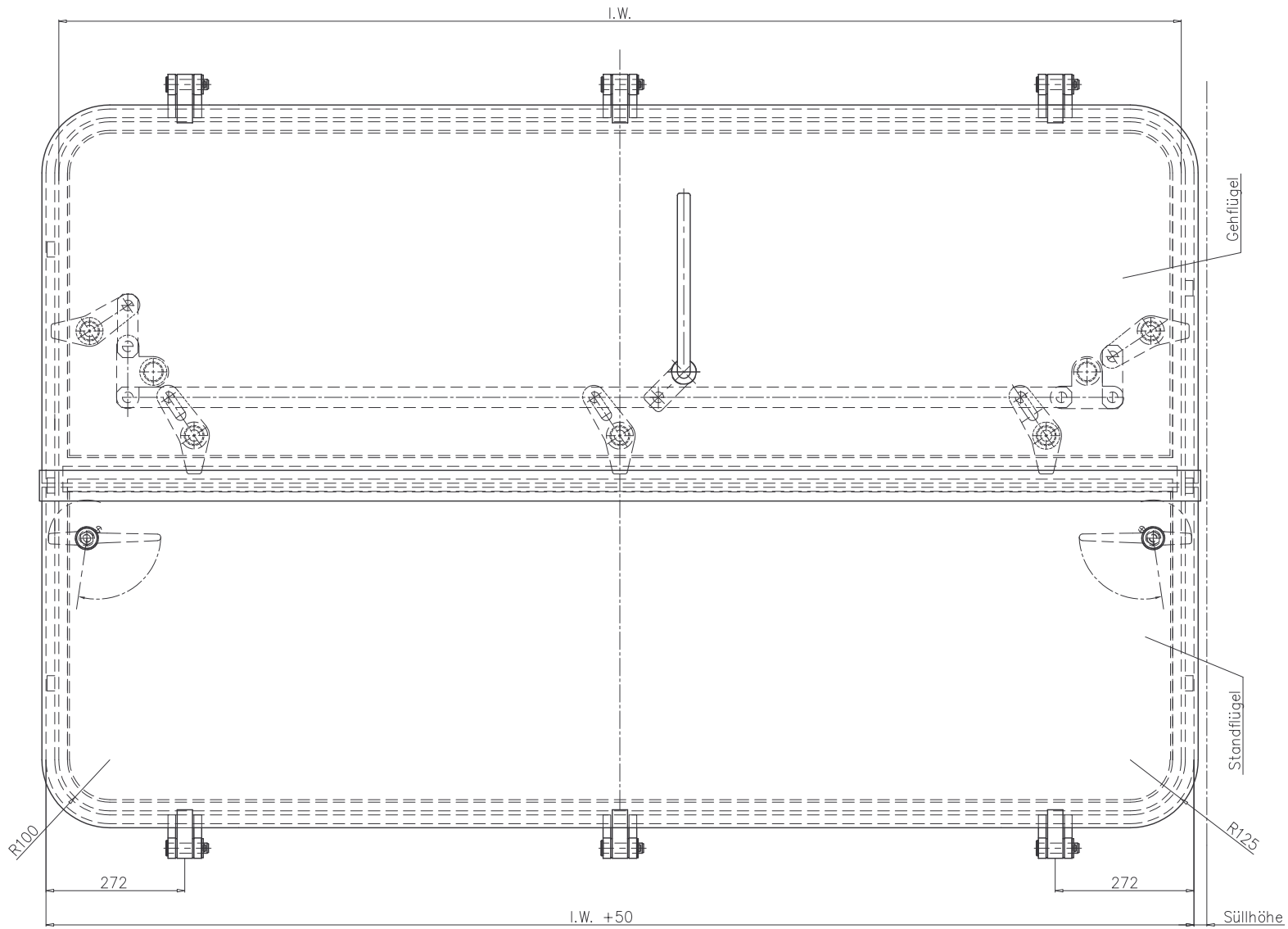

H. A. Schröder GmbH & Co. KG Schiffdorf-Wehden				M. ./.	A2
2006	Datum	Name			
Bearb.	30.08.	Schip.	gasd. 2 flg. Schiffstür		
Gepr			TYP "POWER LOCK" (5 Vorreibet)		
Norm			WDS 604/A2/01		
Zust.	Aenderung	Datum	Norm		

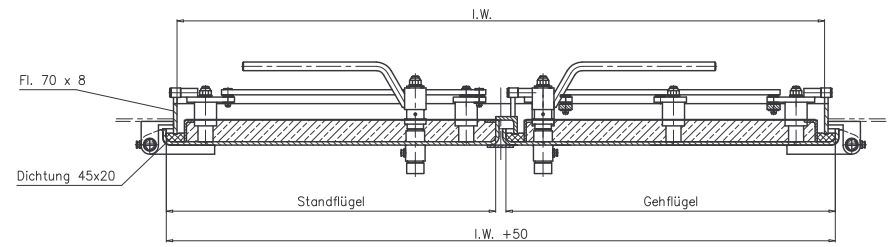
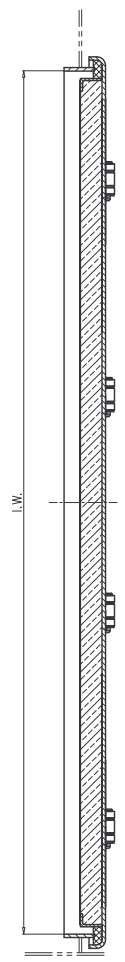
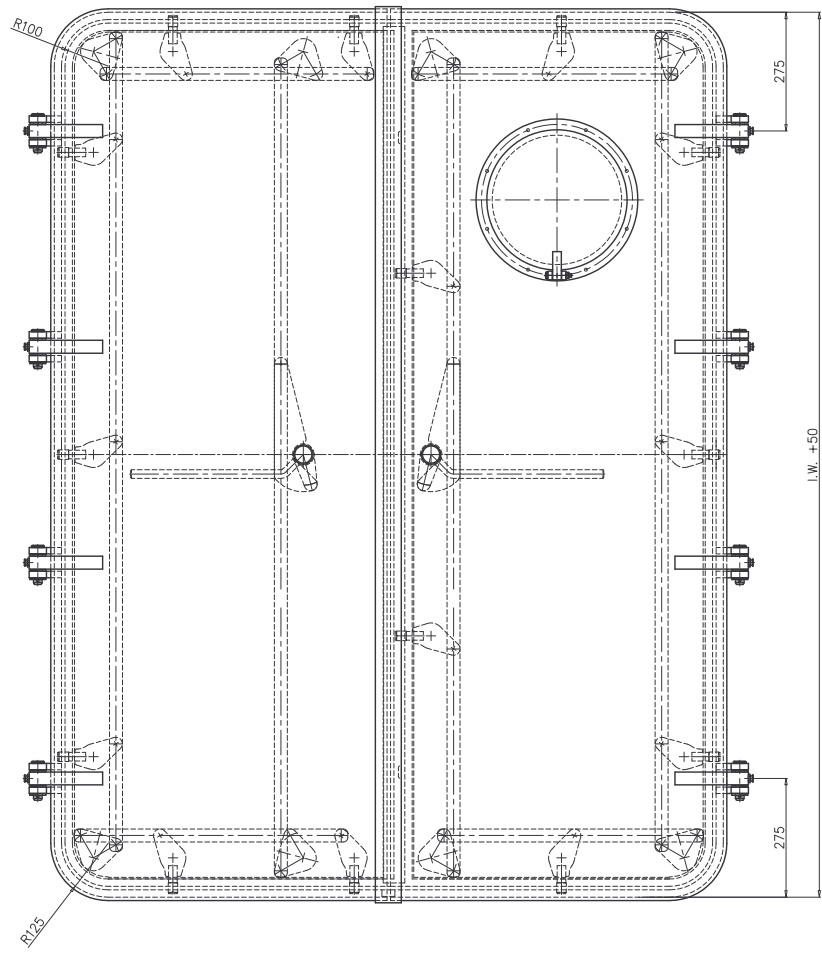
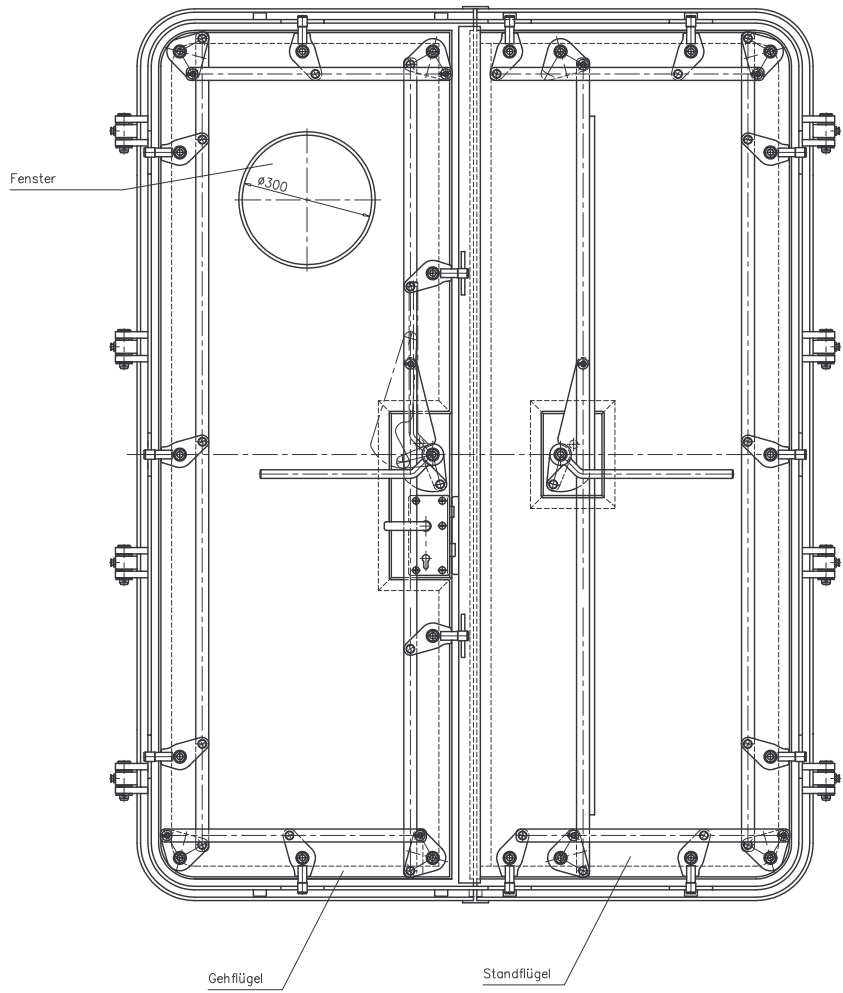

H. A. Schröder GmbH & Co.KG Wehden			M. ./.
2007	Datum	Name	2flg. Tür
	Bearb.	Schp.	
	gepr.	Norm.	
			WDS 647/A1/01
Zustl.	Änderung	Datum	

Handrad – Alu.

Spindel – NIRO
Spindelmutter – RG

Welle mit Schliessknaggen – Stahl

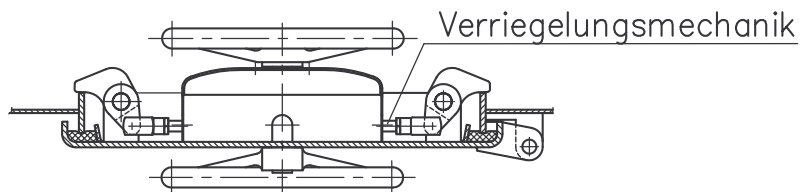
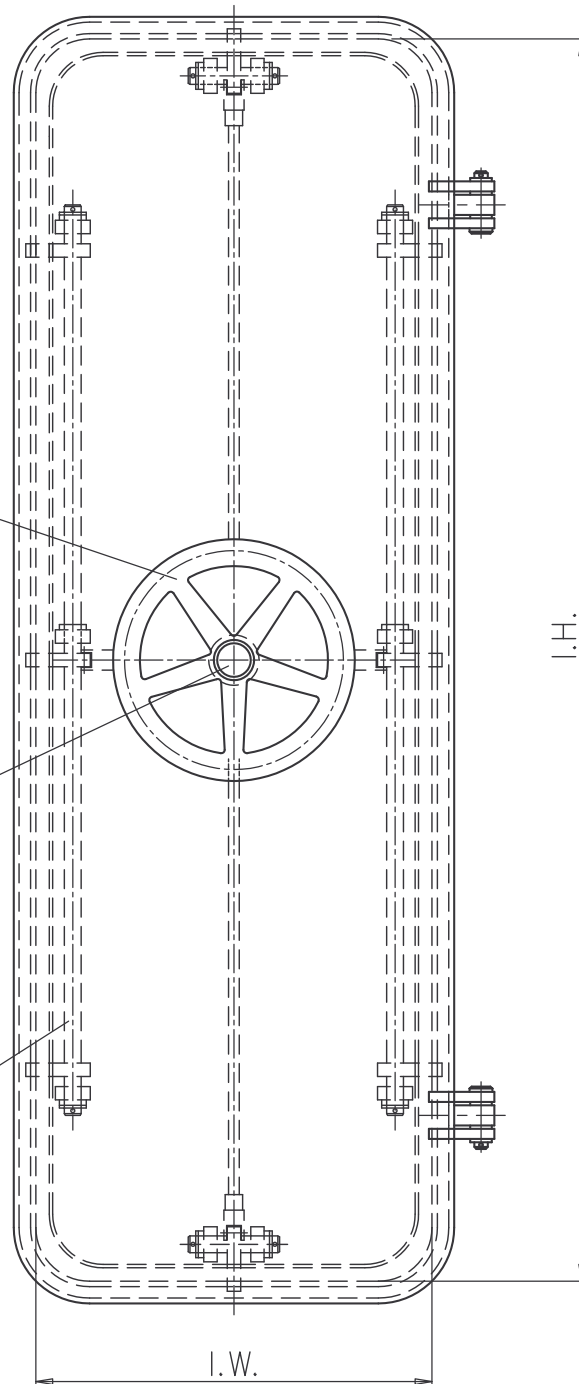

Angebotszeichnung: Änderungen vorbehalten

H. A. Schröder GmbH & Co. KG Schiffdorf-Wehden						M. ./.	
				2003	Datum	Name	Schiffstür mit Zentralverschluss
				Bearb	19.12.	Stü	
				Gepr			
				Norm			
							WDS 92/A4/01
Zust	Änderung	Datum	Nam				

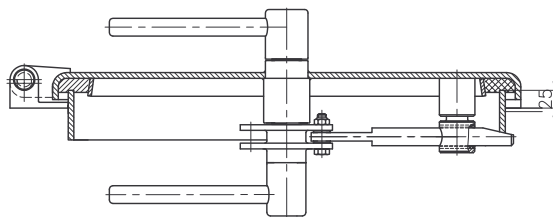
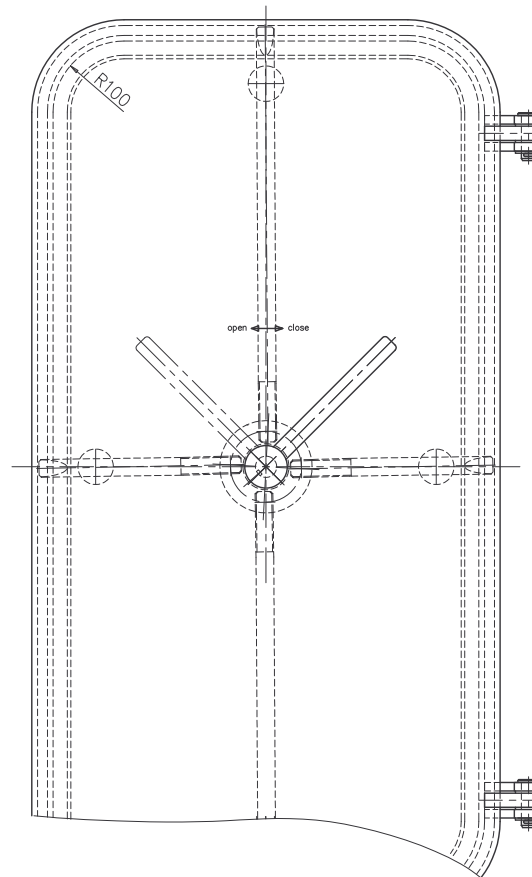
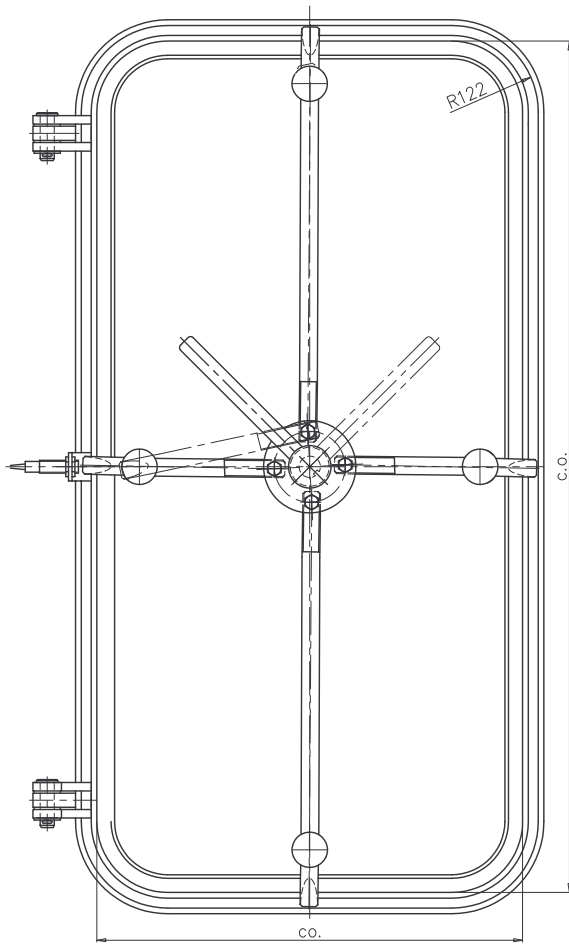

SUBJECT TO ALTERATION !

H. A. Schröder GmbH & Co. KG Schiffdorf-Wehden				M. ./.	A2
	2010	Datum	Name	small wt. door with central locking	
	Bearb.	14.10.	Wei.		
	Gepr.				
	Norm				
Zust.	Anderung	Datum	Nam	WDS 729/A2/01	

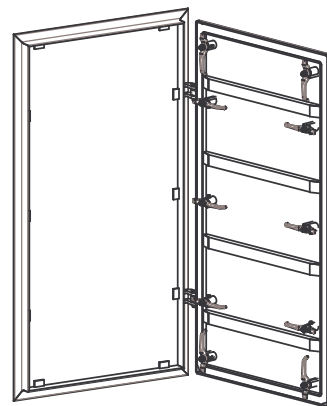
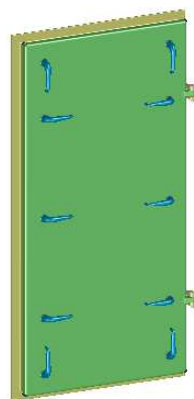
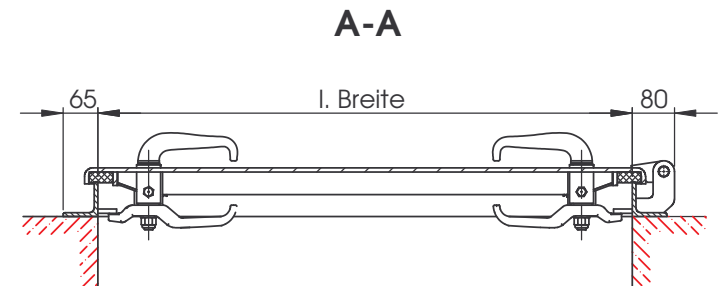
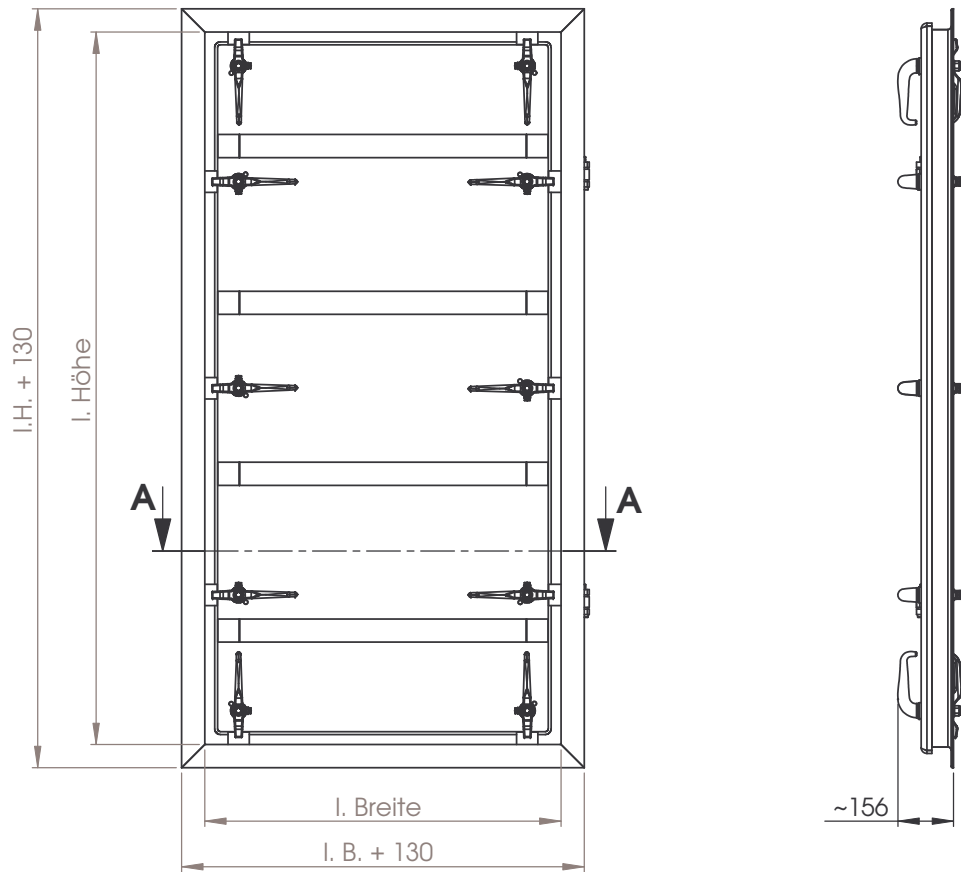

Angebotszeichnung: Änderungen vorbehalten!

H. A. SCHRÖDER GmbH & Co. KG - WEHDEN / GERMANY -		M. ./.
Bearb.	Datum	Name
Geprüft	03.03.09	Hen
Norm		
		Druckwasserdichte Tür für Mauerwerk
		WDS-D 121/A3/01
Zust.	Änderung	Datum Name